

2 bed terraced house to buy in

Suffolk Road, Southsea, Hampshire, PO4 8EH

£145,000 Starting Bid

x 2 x 1 x 2

Tenure

Freehold

On Street parking

Property features

- BEING SOLD VIA SECURE SALE ONLINE BIDDING - T&Cs APPLY
- OPPORTUNITY TO MODERNISE
- SOUTH FACING GARDEN
- TWO DOUBLE BEDROOMS
- EPC Rating D

Key Information

- Council Tax: Band B
- EPC Rating: D
- Heating supply: Gas
- Electric supply: National Grid
- Water supply: Direct mains water
- Broadband: FTTC (fibre to the cabinet)
- Mobile signal: Good

Arrange a viewing

Felix Keene
Branch Manager
South West Auction

023 8251 4032
southwest@pattinson.co.uk

- Flexible viewing slots
- Accompanied viewings

Description

Sold via Secure Sale online bidding. Terms & Conditions apply.

We are delighted to bring to market this terraced house in Suffolk Road, Offered with NO ONWARD CHAIN, the home offers good size rooms and the chance to modernise the home to the levels you wish.

The accommodation comprises a lounge, dining room, kitchen, bathroom, two double bedrooms and an additional conservatory / store access from the rear garden.

The location is popular with FIRST TIME BUYERS and YOUNG FAMILIES alike with great access to the seafront, Bransbury Park close by and a convenience store at the end of the road. A great chance that is sure to attract a lot of interest

Ground Floor -

Lounge - 3.86m'' x 3.07m'' (12'8'' x 10'1'') -

Dining Room - 4.06m'' x 3.07m'' (13'4'' x 10'1'') -

Kitchen - 3.56m'' x 3.05m'' (11'8'' x 10'0'') -

Bathroom - 1.78m'' x 1.83m'' (5'10'' x 6'0'') -

First Floor -

Bedroom 1 - 4.01m'' x 3.63m'' (13'2'' x 11'11'') -

Bedroom 2 - 4.11m'' x 3.12m'' (13'6'' x 10'3'') -

Outside -

Council Tax Band: B

Tenure: Freehold

Price: Starting Bid £145,000

Property Type: Terraced House

Parking: On Street

Construction materials: Brick and block

Roofing type: Clay tiles

Risk of floods and or erosion: No

Flooded in last 5 years: No

Flood defences: No

Planning permissions or proposals for development: No

Coalfield or mining area: No

Listed property: No

Conservation area: No

Public rights of way: No

Adaptions for accessibility: No

Restrictions: No

Required access: No

Heating: Gas

Electric: National Grid

Water: Direct mains water

Water meter: No

Sewerage: Standard UK domestic

Air conditioning: No

Broadband: FTTC (fibre to the cabinet)

Mobile signal coverage: Good

Suffolk Road, Southsea, PO4

Approximate Area = 824 sq ft / 76.5 sq m
Outbuilding = 44 sq ft / 4 sq m
Total = 868 sq ft / 80.5 sq m
For identification only - Not to scale

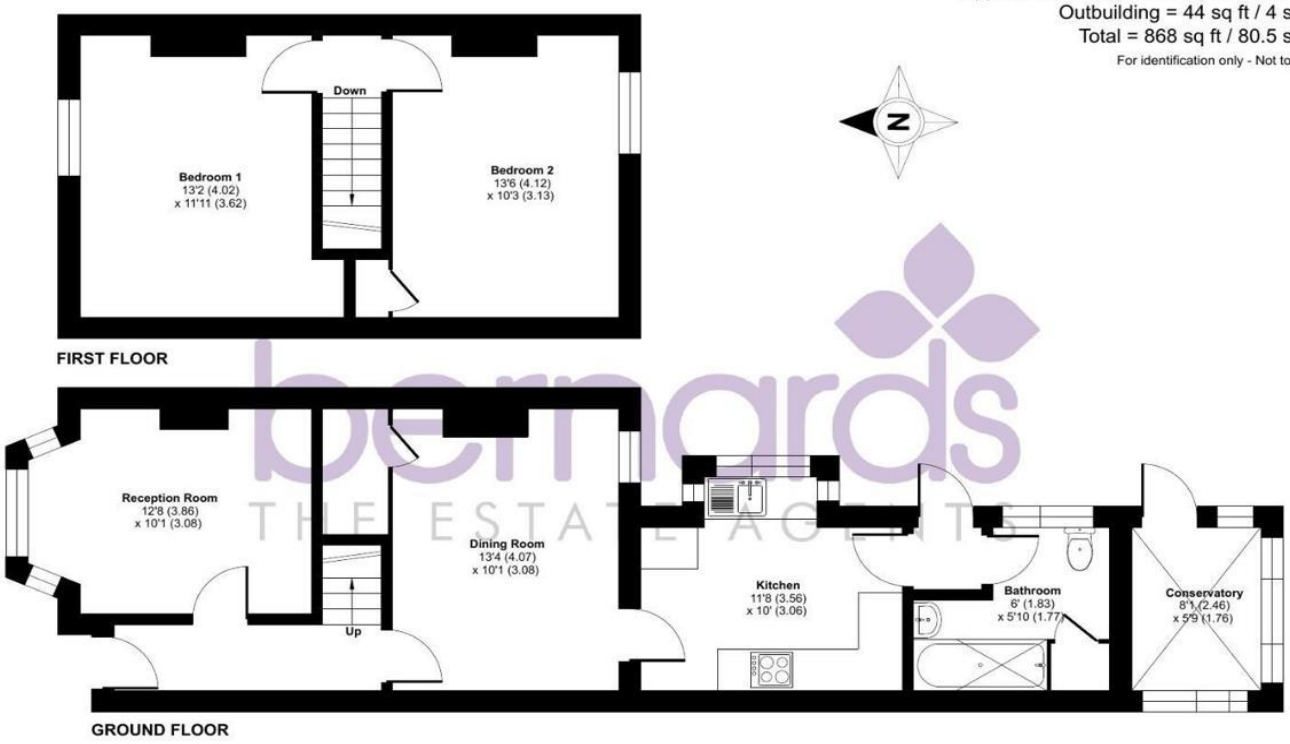

bernards THE ESTATE AGENTS

Floor plan produced in accordance with RICS Property Measurement 2nd Edition, Incorporating International Property Measurement Standards (IPMS2 Residential). ©nichecom 2026. Produced for Bernards Estate and Letting Agents Ltd. REF: 1487530

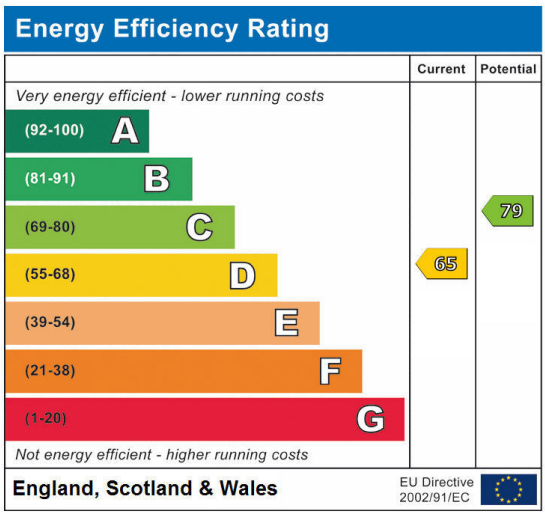

Suffolk Road, Southsea, Hampshire, PO4 8EH

Contact your local branch today for more information on this property:

Mercantile House Kingfisher Way Silverlink Business Park, Wallsend , Wallsend, Wallsend, NE28 9NY, Tel: 023 8251 4032, southwest@pattinson.co.uk, www.pattinson.co.uk

These particulars, whilst believed to be accurate are set out as a general outline only for guidance and do not constitute any part of an offer or contract. Intending purchasers should not rely on them as statements of representation of fact, but must satisfy themselves by inspection or otherwise as to their accuracy. No person in this firms employment has the authority to make or give any representation or warranty in respect of the property.