

2 bed terraced house to buy in

Redworth Mews, Ashington,
Northumberland, NE63 0QF

£105,000 Offers Over

x 2 x 2 x 1

Tenure

Freehold

On Street parking

Garden

Property features

- Two Bedrooms
- Terrace House
- D/G & GCH
- Enclosed Garden to Rear
- EPC Rating C

Key Information

- Council Tax: Band A
- EPC Rating: C
- Heating supply: Gas
- Electric supply: National Grid

Arrange a viewing

Garreth Young
Branch Manager
Ashington

01670 568096
ashington@pattinson.co.uk

- Flexible viewing slots
- Accompanied viewings

Description

TWO BEDOROMS - TERRACE HOUSE - DG/GCH - WELL PRESENTED - NO UPPER CHAIN

Pattinson Estate Agents are delighted to present to the market this two bedroom terraced house with a private garden, situated in Ashington. This well-proportioned home offers an inviting layout, including a spacious reception room and two bathrooms, making it ideal for comfortable modern living.

The property features gas heating and the convenience of allocated parking, ensuring ease and practicality for residents.

Offered on a freehold basis and set within Council Tax Band A, this home delivers an appealing lifestyle opportunity, appealing to both first time buyers & investors alike.

With its garden providing outdoor space for relaxation or entertaining, this terraced house is well suited to those seeking quality and comfort in a sought-after Ashington location.

EPC: C

Council Tax Band: A

Tenure: Freehold

Price: Offers Over £105,000

Property Type: Terraced House

USPs: Garden

Parking: On Street

Listed property: No

Conservation area: No

Heating: Gas

Electric: National Grid

Water meter: No

Sewerage: Standard UK domestic

Open Plan Living (Kitchen Area)

3.82m x 7.34m (12'6" x 24'0")

Double glazed window and door to front
-Fitted wall & base units with work tops
-Integrated oven & hob with extractor hood
-Stainless steel & sink drainer
-Plumbed for washing machine
-Stairs to first floor
-Radiator



Additional Image



Living Room Area

Double glazed french doors to rear garden
-Radiator
-TV point



Downstairs Wc

Low level wc
-Pedestal wash hand basin
-Radiator



First Floor Landing



Bedroom 1

3.23m x 2.95m (10'7" x 9'8")

Double glazed window
-Sliding mirror door wardrobes
-Radiator
-Storage cupboard



Additional Image 1



Bedroom 2

3.18m x 2.02m (10'5" x 6'7")

Double glazed window
-Radiator
-Fitted sliding mirror door wardrobes



Bathroom

1.67m x 2.15m (5'5" x 7'0")

Panelled bath with mains shower over
-Pedestal wash hand basin
-Low level wc
-Radiator



Externally

Small town garden to front
-Enclosed paved garden to rear



Approx Gross Internal Area
56 sq m / 604 sq ft

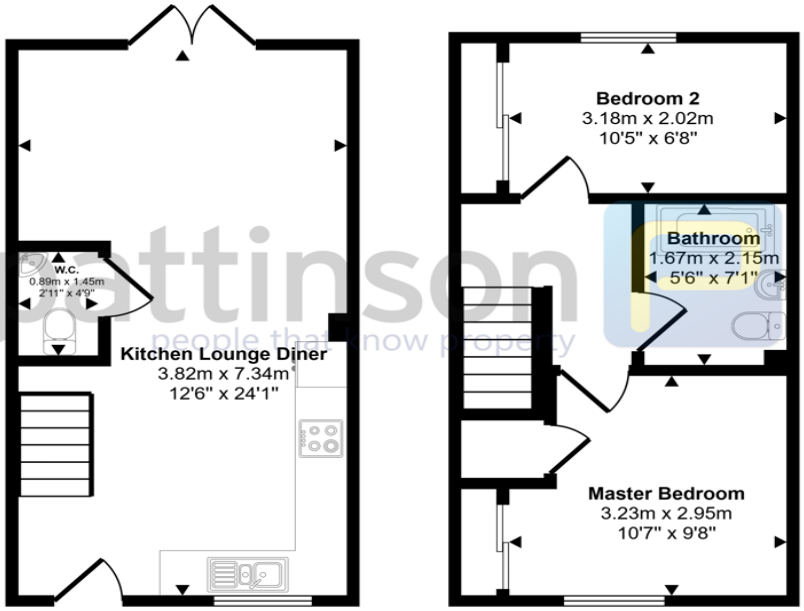

Ground Floor
Approx 28 sq m / 303 sq ft

First Floor
Approx 28 sq m / 301 sq ft

This floorplan is only for illustrative purposes and is not to scale. Measurements of rooms, doors, windows, and any items are approximate and no responsibility is taken for any error, omission or mis-statement. Icons of items such as bathroom suites are representations only and may not look like the real items. Made with Made Snappy 360.

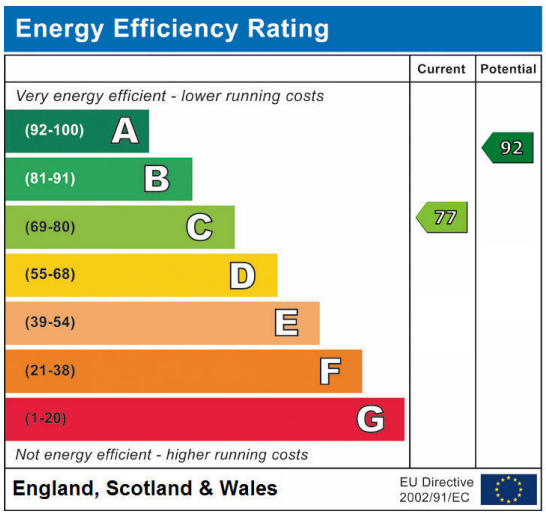

Redworth Mews, Ashington, Northumberland, NE63 0QF

Contact your local branch today for more information on this property:

95 Station Road, Ashington, Northumberland, NE63 8RS, Tel: 01670 568096, ashington@pattinson.co.uk, www.pattinson.co.uk

These particulars, whilst believed to be accurate are set out as a general outline only for guidance and do not constitute any part of an offer or contract. Intending purchasers should not rely on them as statements of representation of fact, but must satisfy themselves by inspection or otherwise as to their accuracy. No person in this firms employment has the authority to make or give any representation or warranty in respect of the property.