To buy

3 bed semi-detached house to buy in NE25

The Paddock, Seaton Delaval, Whitley Bay, Northumberland, NE25 0BZ

£260,000

x 3 x 2 x 1

Tenure

Freehold

Driveway parking

Property features

- Three Bedrooms
- Detached
- En-suite
- Garden
- EPC Rating D

Key Information

- Council Tax: Band D
- EPC Rating: D
- Heating supply: Gas

Arrange a viewing

Louise Tully
Branch Manager
Whitley Bay (Coastal Team)

0191 2531301
whitley.bay@pattinson.co.uk

- Flexible viewing slots
- Accompanied viewings

Description

A beautifully positioned three-bedroom detached house, offering spacious and versatile accommodation together with stunning far-reaching views over open fields to the rear.

The property benefits from a welcoming conservatory, providing an ideal additional living or dining space and making the most of the picturesque outlook. The well-appointed master bedroom features a private en-suite, while two further bedrooms provide excellent flexibility for family living, guests or home working.

Externally, the property enjoys attractive surroundings and the added benefit of a garage providing useful storage.

With its desirable detached position, three bedrooms, excellent additional features and beautiful countryside views, this is a wonderful opportunity for anyone seeking a comfortable family home in a peaceful setting.

Council Tax Band: D

Tenure: Freehold

Price: £260,000

Property Type: Semi-detached house

Parking: Driveway

Listed property: No

Conservation area: No

Heating: Gas

Water meter: No

Lounge

Kitchen

Conservatory

Office/Storage

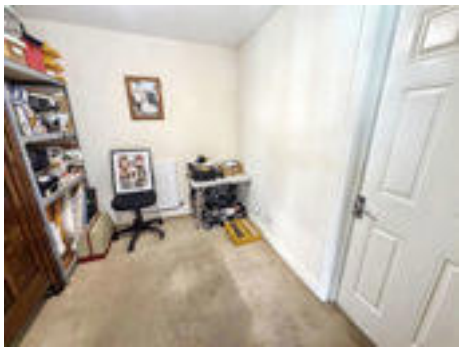

Main bedroom

En-suite

Bedroom Two

Bedroom Three

Bathroom

Garden

Approx Gross Internal Area
119 sq m / 1283 sq ft

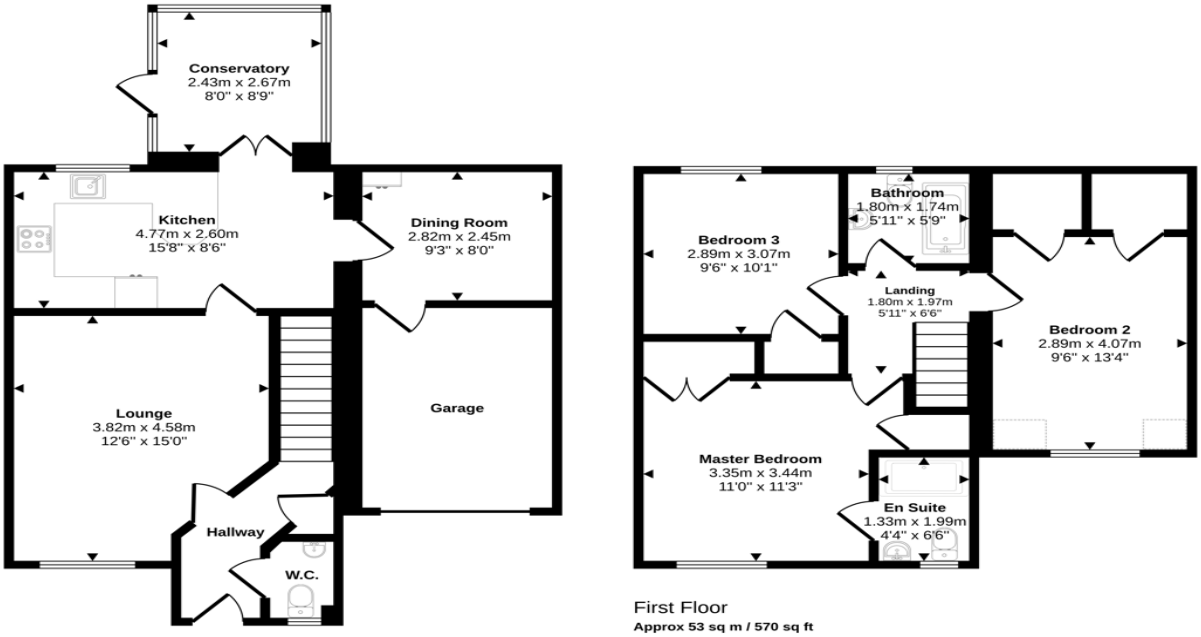

First Floor
Approx 53 sq m / 570 sq ft

Ground Floor
Approx 66 sq m / 713 sq ft

Denotes head height below 1.5m

This floorplan is only for illustrative purposes and is not to scale. Measurements of rooms, doors, windows, and any items are approximate and no responsibility is taken for any error, omission or mis-statement. Icons of items such as bathroom suites are representations only and may not look like the real items. Made with Made Snappy 360.

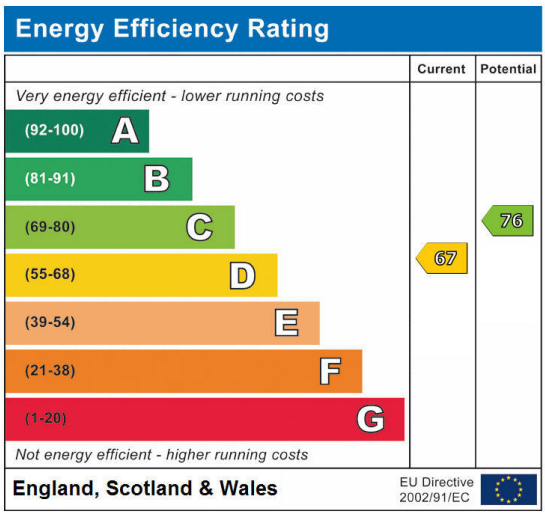

The Paddock, Seaton Delaval, Whitley Bay, Northumberland, NE25 0BZ

Contact your local branch today for more information on this property:

189A Park View, Whitley Bay, Tyne & Wear, NE26 3RD, Tel: 0191 2531301, whitley.bay@pattinson.co.uk, www.pattinson.co.uk

These particulars, whilst believed to be accurate are set out as a general outline only for guidance and do not constitute any part of an offer or contract. Intending purchasers should not rely on them as statements of representation of fact, but must satisfy themselves by inspection or otherwise as to their accuracy. No person in this firms employment has the authority to make or give any representation or warranty in respect of the property.