



Auction

2 bed terraced house to buy in

Livingstone Road, Broadstairs, Kent, CT10 2UD

£189,995 Starting Bid

🏠 x2 🚗 x1 🚻 x2

Tenure

Freehold

On Street parking

Property features

- ✓ Being Sold via Secure Sale online bidding. Terms and Conditions
- ✓ 2 Bedroom Terraced Home
- ✓ 2 Reception rooms
- ✓ Nice Size Garden
- ✓ EPC Rating C

Key Information

- ✓ Council Tax: Band B
- ✓ EPC Rating: C
- ✓ Heating supply: Gas
- ✓ Electric supply: National Grid
- ✓ Water supply: Direct mains water
- ✓ Mobile signal: Good

Arrange a viewing

Thomas Jack Smith
Branch Manager
South East Auction

01634 565510
southeast@pattinson.co.uk

- ✓ Flexible viewing slots
- ✓ Accompanied viewings

Description

Springer Homes are delighted to offer this Terraced 2 bedroom property on Livingstone Road, St, Peters, Broadstairs, this property sure does have a nice feel to it. Here are the key features and details about the property:

Key Features:

2 Double Bedrooms

2 Reception Rooms

Good Size Garden.

Perfect investment opportunity.

Perfect first home.

Location Highlights:

Broadstairs boasts a spectacular coastline with seven sandy beaches.

Central Viking Bay offers children's rides and beach huts.

Botany Bay features photogenic chalk stacks, and Joss Bay has a surf school.

The town is known for its fishermen's cottages, clifftop walks, and independent shops.

Broadstairs was Charles Dickens' favourite holiday spot, and the Dickens House Museum is a legacy.

St Peter's Village Tours and The Escapement escape room provide entertainment.

Broadstairs has a diverse culinary scene with smart restaurants, quaint cafes, and 1950s ice cream parlours.

The Broadstairs Food Festival in autumn and Easter showcases Kentish produce and wine.

Property Details:

Entrance: Via pathway, straight into the lounge.

Lounge (12.86ft x 12.54ft approx) Wooden flooring, white walls and a brick fireplace to add character

Dining Room (13.79ft x 10.90ft approx) Wooden flooring, white and grey walls, door leading to the garden

Kitchen (8.59ft x 7.30ft approx) Tiled flooring, white walls and a cream & Black kitchen

Master Bedroom (13.77ft x 10.90ft approx) Grey carpets, grey walls, current set up for 2 girls.

2nd Bedroom (10.95ft x 7.37ft approx) Grey carpets, white walls

Landing (11.03ft x 4.79ft approx) Lined carpets, painted in white & stairs down

Bathroom (8.44ft x 7.28ft approx) Lino flooring, grey and tiled walls, shower & bathtub, white suite.

This property is the perfect property for a family with visiting guests, with ample space making it an attractive prospect for potential buyers

Council Tax Band: B

Tenure: Freehold

Price: Starting Bid £189,995

Property Type: Terraced House

Parking: On Street

Year built: 1920

Construction materials: Brick and block

Roofing type: Slate tiles

Risk of floods and or erosion: No

Flooded in last 5 years: No

Flood defences: No

Planning permissions or proposals for development: No

Coalfield or mining area: No

Listed property: No

Conservation area: No

Public rights of way: No

Adaptions for accessibility: No

Restrictions: No

Required access: No

Heating: Gas

Electric: National Grid

Water: Direct mains water

Water meter: No

Sewerage: Standard UK domestic

Air conditioning: No

Mobile signal coverage: Good

**LIVINGSTONE ROAD
ST PETERS
BROADSTAIRS
CT10 2UD**

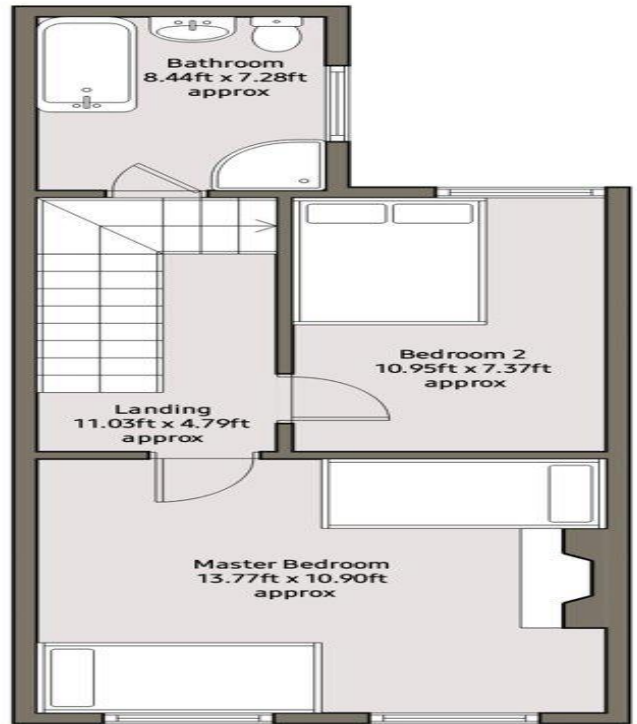
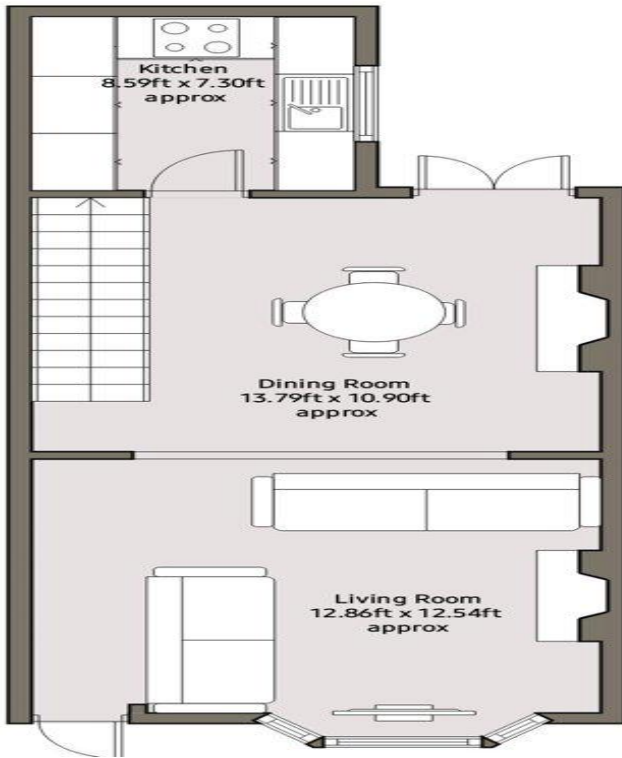

Energy Efficiency Rating		
	Current	Potential
<i>Very energy efficient - lower running costs</i>		
(92-100) A		
(81-91) B		83
(69-80) C	73	
(55-68) D		
(39-54) E		
(21-38) F		
(1-20) G		
<i>Not energy efficient - higher running costs</i>		
England, Scotland & Wales	EU Directive 2002/91/EC	

Livingstone Road, Broadstairs, Kent, CT10 2UD

Contact your local branch today for more information on this property:

**Mercantile House Kingfisher Way , Silverlink Business Park, Wallsend, NE28 9NY, Tel: 01634 565510,
southeast@pattinson.co.uk, www.pattinson.co.uk**

These particulars, whilst believed to be accurate are set out as a general outline only for guidance and do not constitute any part of an offer or contract. Intending purchasers should not rely on them as statements of representation of fact, but must satisfy themselves by inspection or otherwise as to their accuracy. No person in this firm's employment has the authority to make or give any representation or warranty in respect of the property.

