3 bed semi-detached house to buy in NE64

Seaton Avenue, Newbiggin-by-the-Sea, Northumberland, NE64 6UX

£179,950

x 3 x 1 x 2

Tenure

Freehold

Garage parking

Property features

- Semi Detached House
- Three Bedrooms
- Two Receptions
- Upgraded Shower Room
- EPC Rating C

Key Information

- Council Tax: Band A
- EPC Rating: C
- Heating supply: Gas
- Electric supply: National Grid
- Water supply: Direct mains water
- Broadband: FTTC (fibre to the cabinet)
- Mobile signal: Good

Arrange a viewing

Garreth Young
Branch Manager
Ashington

01670 568096
ashington@pattinson.co.uk

- Flexible viewing slots
- Accompanied viewings

Description

SEMI DETACHED HOUSE - THREE BEDROOMS - TWO RECEPTIONS - WELL PRESENTED - UPGRADED SHOWER ROOM - GARAGE - CLOSE TO THE SEA FRONT - NO UPPER CHAIN - VIEW NOW

Pattinson Estate Agents welcome to the sales market this three bedroom semi detached house situated on Seaton Avenue in the popular seaside town of Newbiggin By The Sea. Ideally situated just a short walk to the beautiful beach and promenade and within easy reach of local shops, amenities, primary school and travel links. Very well presented throughout the property is warmed via gas central heating (combi boiler) and Upvc double glazed throughout.

Sold with no upper chain, we anticipate a high level of interest. Early viewings are essential. Please contact our Ashington Team who will be happy to assist.

Briefly comprising; entrance porch, hallway, lounge, dining room and kitchen. To the first floor two double bedrooms, one single bedroom and shower room. Externally block paved garden areas to the front, rear and side and a detached single garage.

Council Tax Band: A

Tenure: Freehold

Price: No Upper Chain £179,950

Property Type: Semi-detached house

Parking: Garage

Construction materials: Brick and block

Roofing type: Slate tiles

Heating: Gas

Electric: National Grid

Water: Direct mains water

Sewerage: Standard UK domestic

Broadband: FTTC (fibre to the cabinet)

Mobile signal coverage: Good

Entrance Porch

Upvc construction with dwarf wall and secure double doors to the front.

Entrance Hallway

Stairs to the first floor, radiator.

Entrance Hallway Additional

Lounge

6.09m x 3.20m (19'11" x 10'5")

Box bay window to the front with fitted venetian blinds, wall mounted electric flame effect fire, wall mounted TV point, double doors into the dining room, radiator.

Lounge Additional

Dining Room

3.57m x 2.57m (11'8" x 8'5")

Large window to the rear, radiator.

Dining Room Additional

Kitchen

4.88m x 2.30m (16'0" x 7'6")

Window to the side with fitted venetian blinds and secure access door into the garden. Fitted with a range of wall, floor and drawer units with brushed steel handles, black roll edge worktops and tiled splashbacks. One and a half stainless steel sink and drainer with mixer tap, integrated electric oven and hob with brushed steel splashback, plumbing for washing machine, large understair storage cupboard.

Kitchen Additional

First Floor Landing

Window to the side, white balustrade, loft access hatch to the ceiling.

Master Bedroom

3.90m x 2.77m (12'9" x 9'1")

Window to the front with fitted venetian blinds, wall mounted TV point, radiator.

Master Bedroom Additional

Bedroom Two

2.92m x 2.56m (9'6" x 8'4")

Sliding Patio doors to the rear which open onto the flat roof above the dining room, radiator.

Bedroom Two Additional

Bedroom Three

2.61m x 2.34m (8'6" x 7'8")

Window to the front with fitted venetian blinds, radiator. Currently used as a dressing room - comfortably fits a single bed.

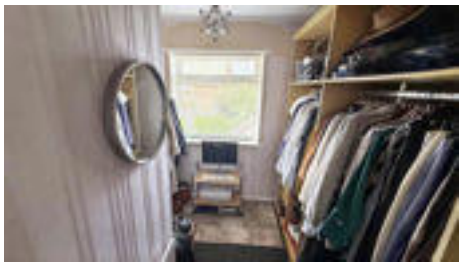

Shower Room

2.18m x 1.59m (7'1" x 5'2")

Frosted window to the rear with fitted roller blind. Recently refurbished with a double walk in shower cubicle with white tray, chrome dual head rainfall shower and glass screen door, vanity wash hand basin with chrome mixer tap and storage beneath, push flush w.c, heated towel rail, tiled walls and flooring.

Shower Room Additional

Rear Garden Area

Side Garden Area

Front Elevation

Approx Gross Internal Area
98 sq m / 1054 sq ft

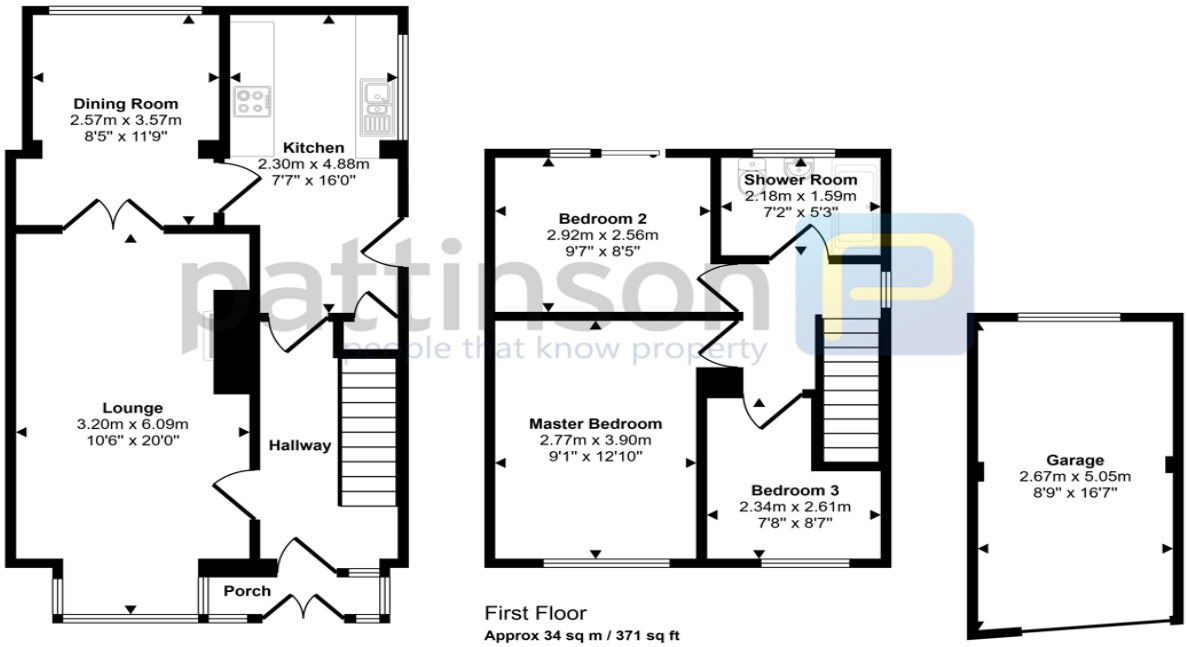

Ground Floor
Approx 50 sq m / 541 sq ft

First Floor
Approx 34 sq m / 371 sq ft

Garage
Approx 13 sq m / 142 sq ft

This floorplan is only for illustrative purposes and is not to scale. Measurements of rooms, doors, windows, and any items are approximate and no responsibility is taken for any error, omission or mis-statement. Icons of items such as bathroom suites are representations only and may not look like the real items. Made with Made Snappy 360.

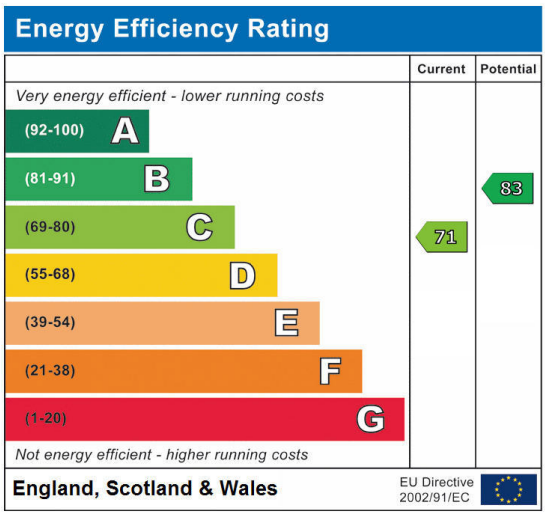

Seaton Avenue, Newbiggin-by-the-Sea, Northumberland, NE64 6UX

Contact your local branch today for more information on this property:

95 Station Road, Ashington, Northumberland, NE63 8RS, Tel: 01670 568096, ashington@pattinson.co.uk, www.pattinson.co.uk

These particulars, whilst believed to be accurate are set out as a general outline only for guidance and do not constitute any part of an offer or contract. Intending purchasers should not rely on them as statements of representation of fact, but must satisfy themselves by inspection or otherwise as to their accuracy. No person in this firms employment has the authority to make or give any representation or warranty in respect of the property.