

5 bed detached house to buy in

Calvert Way, Bedale, North Yorkshire, DL8 2AP

£370,000 Starting Bid

x 5 x 2 x 2

Tenure

Freehold

Driveway & Garage parking

Garden

Property features

- Being Sold via Secure Sale online bidding. Terms & Conditions apply
- Detached 5 Bedroom House
- Spanning over three floors
- Utility room off the kitchen
- EPC Rating B

Key Information

- Council Tax: Band E
- EPC Rating: B
- Heating supply: Gas
- Electric supply: National Grid
- Water supply: Direct mains water
- Mobile signal: Good

Arrange a viewing

Jason Nicholson
Branch Manager
North Auction

0191 425 1510
north@pattinson.co.uk

- Flexible viewing slots
- Accompanied viewings

Description

BEING SOLD BY SECURE ONLINE SALE - TERMS AND CONDITIONS APPLY

This home comes with five-bedrooms and spans over three floors, it's a spacious detached home with a garage and parking. Calvert Way, Bedale, is found on a newer housing development which features a mix of homes ideal for families and professionals alike.

Bedale is a market town with a range of local amenities, including shops, three schools, local cafes, and restaurants.

It provides convenient access to the Yorkshire Dales for outdoor activities and is well-connected to nearby towns and cities for additional services and retail options. Your nearest mainline station is found in Northallerton, a 10-minute drive away- ideal for commuters or trips away.

To the left of the property, you'll find allocated parking and a garage. Inside, the hallway leads to a kitchen/diner, living room, and separate dining room. A utility room and WC sit just off the kitchen. Upstairs, the first floor offers four generously sized bedrooms and a family bathroom. The top floor is dedicated to the main suite, complete with a dressing area and en suite shower room. The rear garden includes a lawn, a designated bin area, and vegetable beds located behind the garage.

Finer Details:

Postcode: DL8 2AP

Freehold

Council Tax Band: E

EPC Rating: B

Gas Central Heating: New Boiler 2024

Built approx. 2010

what3words - ///crop.postings.climber

Council Tax Band: E

Tenure: Freehold

Price: Starting Bid £370,000

Property Type: Detached House

USPs: Garden

Parking: Driveway & Garage

Year built: 2010

Construction materials: Brick and block

Roofing type: Clay tiles

Risk of floods and or erosion: No

Flooded in last 5 years: No

Flood defences: No

Planning permissions or proposals for development: No

Coalfield or mining area: No

Listed property: No

Conservation area: No

Public rights of way: No

Adaptions for accessibility: No

Restrictions: No

Required access: No

Heating: Gas

Electric: National Grid

Water: Direct mains water

Sewerage: Standard UK domestic

Air conditioning: No

Mobile signal coverage: Good

Calvert Way
Bedale

Total area: approx. 161.7 sq. metres (1740.2 sq. feet)

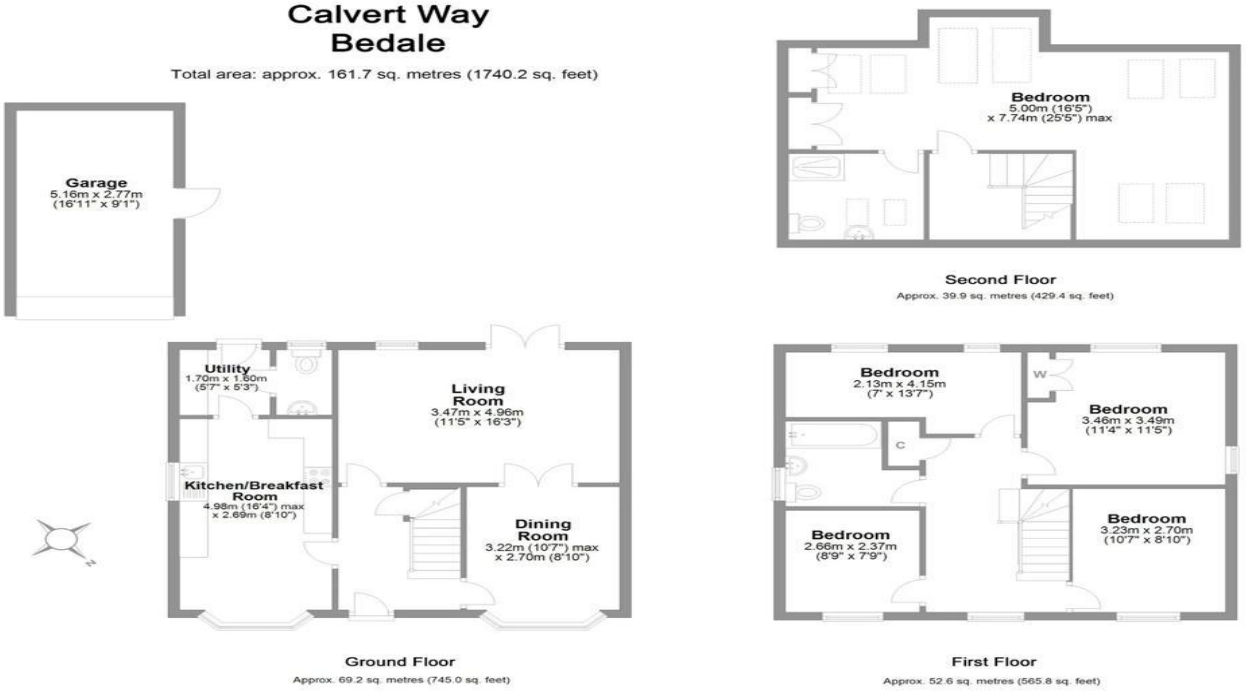

LOVE PROPERTY

Whilst every attempt has been made to ensure the accuracy of the floorplans contained here, measurements of doors, windows, rooms and any other items are approximate and no responsibility is taken for any error, omission or mis-statement. This plan is not drawn to scale and is for illustrative purposes only & should be used as such by any prospective purchaser. Created especially for Love Property by Vue3sixty Ltd

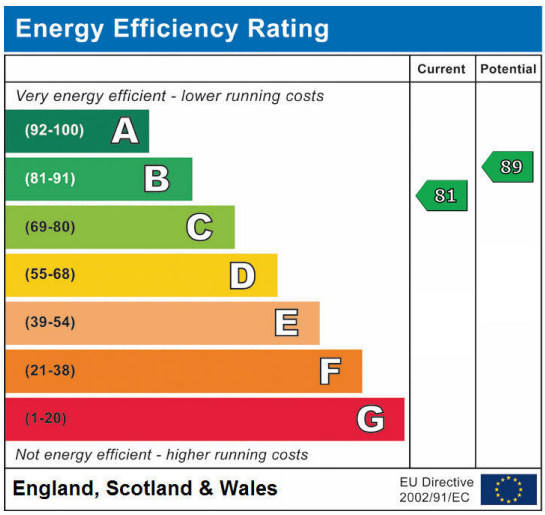

Calvert Way, Bedale, North Yorkshire, DL8 2AP

Contact your local branch today for more information on this property:

Mercantile House Silverlink, Wallsend, Tyne and Wear, NE28 9NY, Tel: 0191 425 1510, north@pattinson.co.uk, www.pattinson.co.uk

These particulars, whilst believed to be accurate are set out as a general outline only for guidance and do not constitute any part of an offer or contract. Intending purchasers should not rely on them as statements of representation of fact, but must satisfy themselves by inspection or otherwise as to their accuracy. No person in this firms employment has the authority to make or give any representation or warranty in respect of the property.