

2 bed apartment to buy in BN26

Albert Road, Chiltern Court, Polegate, East Sussex, BN26 6BS

£90,000 Starting Bid

x 2 x 1 x 1

Tenure

Leasehold

On Street parking

Property features

- Being sold via Secure Sale online bidding. Terms & Conditions apply
- Two bedrooms
- EPC Rating C

Key Information

- Council Tax: Band B
- EPC Rating: C
- Heating supply: Gas
- Electric supply: National Grid
- Water supply: Direct mains water
- Broadband: FTTP (fibre to the premises)
- Mobile signal: Good

Arrange a viewing

Felix Keene
Branch Manager
South West Auction

023 8251 4032
southwest@pattinson.co.uk

- Flexible viewing slots
- Accompanied viewings

Description

Being sold via Secure Sale online bidding. Terms & Conditions apply. Starting Bid £100,000 - Being Sold with Tenant in Situ
This property will be legally prepared enabling any interested buyer to secure the property immediately once their bid/offer has been accepted. Ultimately a transparent process which provides speed, security and certainty for all parties

Great opportunity to acquire this two bedroom first floor apartment with single garage to the rear. Property comrpises of two bedrooms, sitting/dining room, fitted kitchen with distance views to The South Downs and bathroom/wc, to the outside comprises communal gardens and garage located to the rear of the property. The property is on the first floor however, there is also a stair lift.

The property is available to be viewed strictly by appointment only via the Marketing Agent or The Auctioneer.

The property is being sold via a transparent online auction. In order to submit a bid upon any property being

Council Tax Band: B

Tenure: Leasehold

Length of Lease: 68

Annual Ground Rent Amount: £100.00

Annual Service Charge Amount: £1,246.00

Price: Starting Bid £90,000

Property Type: Apartment

Parking: On Street

Year built: 1976

Construction materials: Brick and block

Roofing type: Flat

Risk of floods and or erosion: No

Flooded in last 5 years: No

Flood defences: No

Planning permissions or proposals for development: No

Coalfield or mining area: No

Listed property: No

Conservation area: No

Public rights of way: No

Adaptions for accessibility: No

Restrictions: No

Required access: No

Heating: Gas

Electric: National Grid

Water: Direct mains water

Water meter: Yes

Sewerage: Standard UK domestic

Air conditioning: No

Broadband: FTTP (fibre to the premises)

Mobile signal coverage: Good

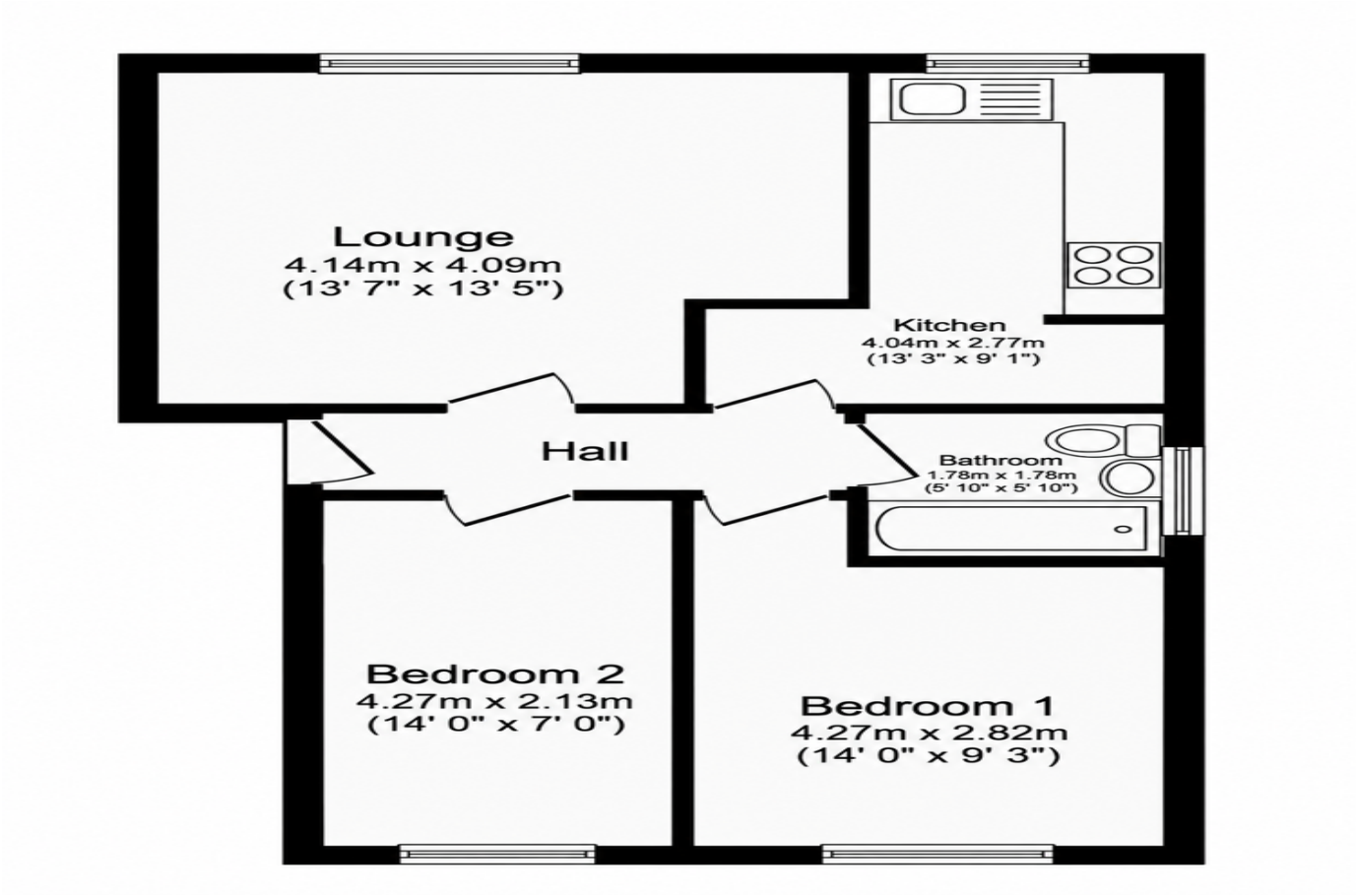

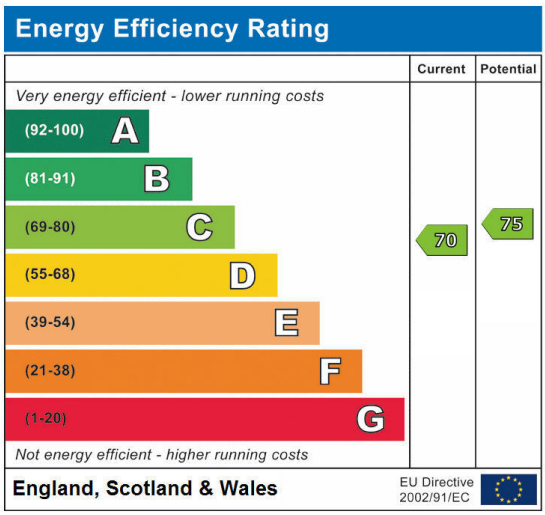

Albert Road, Chiltern Court, Polegate, East Sussex, BN26 6BS

Contact your local branch today for more information on this property:

Mercantile House Kingfisher Way Silverlink Business Park, Wallsend , Wallsend, Wallsend, NE28 9NY, Tel: 023 8251 4032, southwest@pattinson.co.uk, www.pattinson.co.uk

These particulars, whilst believed to be accurate are set out as a general outline only for guidance and do not constitute any part of an offer or contract. Intending purchasers should not rely on them as statements of representation of fact, but must satisfy themselves by inspection or otherwise as to their accuracy. No person in this firms employment has the authority to make or give any representation or warranty in respect of the property.