5 bed detached house to buy in

Siskin Close, Hartlepool, Durham, TS26 0SR

£449,950

x 5 x 3 x 4

Tenure	Size
Freehold	**1701 sq ft / 158 sq m**

Double Garage parking

Garden

Property features

- 1,700 sq ft of accommodation
- Extended five-bedroom detached home
- Ideal for multi-generational living
- Four reception rooms
- EPC Rating C

Key Information

- Council Tax: Band E
- EPC Rating: C
- Heating supply: Gas
- Electric supply: National Grid
- Water supply: Direct mains water

Arrange a viewing

Nicola Rothwell
Assistant Manager
The Hub

0191 541 2141
thehub@pattinson.co.uk

- Flexible viewing slots
- Accompanied viewings

Description

1,700 SQ FT | TURN-KEY READY | EXTENSIVELY EXTENDED | FIVE BEDROOMS | MULTI-GENERATIONAL LIVING | HOME OFFICE | 3.5 BATHROOMS | FOUR RECEPTION ROOMS | LARGE CORNER PLOT | DOUBLE GARAGE | FLEXIBLE FAMILY LIVING | SOUGHT-AFTER LOCATION

Tucked away within a quiet cul-de-sac on a highly sought-after family estate, this exceptional five-bedroom detached home has been extensively extended and thoughtfully designed to provide approximately 1,700 sq ft of versatile, turn-key accommodation.

Offering an impressive combination of space, flexibility and modern family living, the property boasts four reception rooms, purpose-built multi-generational living accommodation, an expansive fitted kitchen, dedicated home office, three and a half bathrooms, double garage, substantial driveway and beautifully landscaped gardens.

With its adaptable layout and generous proportions, this outstanding home is ideally suited to growing families, multi-generational households, those working from home or anyone seeking exceptional space for entertaining and everyday family life.

Ground Floor

The welcoming entrance hallway immediately sets the tone for the generous proportions and versatility this impressive home provides.

A particular highlight is the purpose-built multi-generational living accommodation, offering an excellent solution for extended family members, elderly relatives, adult children, teenagers or guests who would benefit from their own private space while remaining within the family home.

This thoughtfully designed area comprises a spacious lounge, double bedroom and stylish en suite, with the potential to create a kitchenette if required, further increasing its independence and flexibility.

The main residence provides an impressive selection of four versatile reception rooms, offering plenty of space for formal entertaining, family relaxation, children's play areas or additional living requirements.

The principal lounge flows naturally into a bright and welcoming conservatory, creating an excellent additional reception space with views over the gardens and providing an ideal setting for relaxing or entertaining.

A dedicated study/home office provides the perfect solution for modern working requirements, while the impressive fully fitted kitchen forms the heart of the home. Offering extensive work surfaces, ample storage and integrated appliances, including a Cuisinemaster range cooker, this generous kitchen is perfectly equipped for everyday family life and entertaining.

French doors provide direct access to the rear garden, creating a seamless connection between the kitchen and outdoor entertaining space.

A separate utility room provides valuable additional storage and practical household facilities, while a ground-floor WC adds further convenience.

First Floor

The first floor continues to impress, providing four well-proportioned double bedrooms, offering excellent accommodation for a large or growing family.

The principal bedroom benefits from its own private en suite, creating a comfortable and secluded retreat, while the remaining bedrooms are served by a modern family bathroom.

Combined with the facilities within the multi-generational accommodation and ground-floor WC, the property offers an impressive three and a half bathrooms, making it particularly well suited to larger households and multi-generational living.

External

Externally, the property occupies a generous corner plot, providing excellent outdoor space, privacy and substantial off-road parking.

To the front, a large driveway provides ample parking for multiple vehicles, with sufficient space for a caravan or motorhome, together with an electric vehicle charging point and substantial double garage.

The beautifully landscaped rear gardens provide a private, secure and attractive outdoor environment, offering an excellent space for children to play, entertaining friends and family or simply enjoying the outdoors.

Summary

A truly impressive and highly versatile detached family home, offering approximately 1,700 sq ft of extensively extended, turn-key accommodation in a sought-after and peaceful cul-de-sac location.

The combination of five bedrooms, four reception rooms, dedicated multi-generational living accommodation, home office, three and a half bathrooms, expansive kitchen, double garage, generous corner plot and extensive parking makes this a particularly rare and adaptable home.

Whether you are looking for multi-generational accommodation, independent space for family members, dedicated home-working facilities, generous entertaining areas or simply a substantial family home with room to grow, this property offers an exceptional level of flexibility.

Ideally positioned close to local shops, amenities, schools and excellent transport links, properties offering this combination of size, versatility and multi-generational potential are rarely available.

Early internal inspection is highly recommended to fully appreciate the accommodation, layout and flexibility this exceptional home has to offer.

Council Tax Band: E

Tenure: Freehold

Price: £449,950

Property Type: Detached House

Build Size: 158 sq m

USPs: Garden

Parking: Double Garage, Driveway, EV Charging

Heating: Gas

Electric: National Grid

Water: Direct mains water

Sewerage: Standard UK domestic

External Front

A generous driveway providing ample space for multiple cars, caravan or motorhome, plus double garage providing further parking.

Entrance Hall

Composite door to side, radiator, internal door to inner hallway and access to study and granny annex

Inner Hall

Staircase to first floor, radiator.

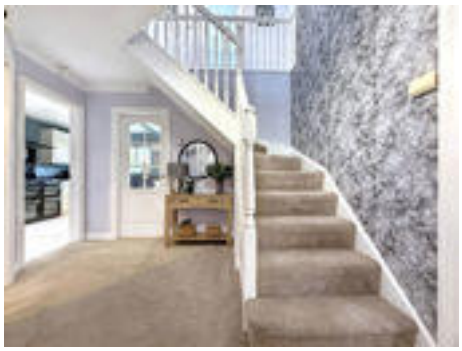

Lounge

6.63m x 3.35m (21'9" x 10'11")

dow to front, coved cornicing, two radiators, French doors to rear.

Conservatory

2.95m x 2.95m (9'8" x 9'8")

Of UPVC construction, French doors to rear.

Kitchen

5.69m x 4.42m (18'8" x 14'6")

Fitted with an extensive range of wall and base units with complimenting work surfaces and coordinating splashback, central island/ breakfast bar, spotlighting to ceiling, 1 1/2 bowl sink/drainer unit with mixer tap, 'Cuisine Master' range with double extractor hood.

Utility Room

2.01m x 1.04m (6'7" x 3'4")

Door to side, recess and plumbing for washing machine.

Home Office/Study

3.23m x 2.84m (10'7" x 9'3")

Window to side, door to utility, radiator.

Second Lounge

4.88m x 3.35m (16'0" x 10'11")

Window to front, coved cornicing, radiator, potential for kitchen area with electrics and plumbing provided.

Bedroom Five

3.76m x 2.79m (12'4" x 9'1")

Fitted wardrobes, radiator, coved cornicing, loft access.

Bedroom Five En-suite

Window to side, radiator, vanity wash hand basin, low level low flush wc, walk-in shower.

Upper Floor:

Landing

Loft access, coved cornicing, storage cupboard.

Bedroom One

3.28m x 3.43m (10'9" x 11'3")

Window to front, radiator, two built in wardrobes and shelving.

Bedroom One En-suite

Window to front, shower cubicle, low level low flush wc, vanity wash hand basin, radiator.

Bedroom Two

3.73m x 2.59m (12'2" x 8'5")

Window to rear, radiator, two double wardrobes and one single wardrobe.

Bedroom Three

2.82m x 2.64m (9'3" x 8'7")

Built in wardrobes, window to rear, radiator.

Bedroom Four

2.95m x 2.57m (9'8" x 8'5")

Window to front, radiator, built in wardrobes.

Family Bathroom

Bath with mixer tap and shower attachment, low level low flush wc, pedestal wash hand basin with mixer tap, radiator, extractor fan, window.

External Rear

Well established landscaped rear garden with two decking areas, area of lawn

Double Garage

With an electric charging point.

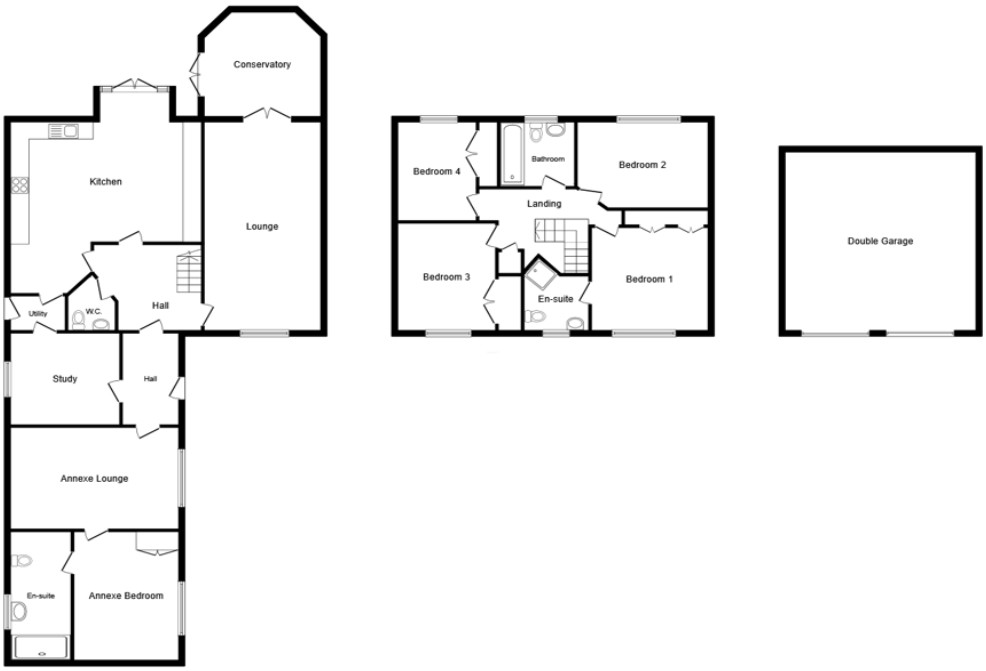

Ground Floor First Floor Garage

This floor plan is for illustrative purposes only. It is not drawn to scale. Any measurements, floor areas (including any total floor area), openings and orientations are approximate. No details are guaranteed, they cannot be relied upon for any purpose and do not form any part of any agreement. No liability is taken for any error, omission or misstatement. A party must rely upon its own inspection(s). Powered by www.Propertybox.io

pattinson

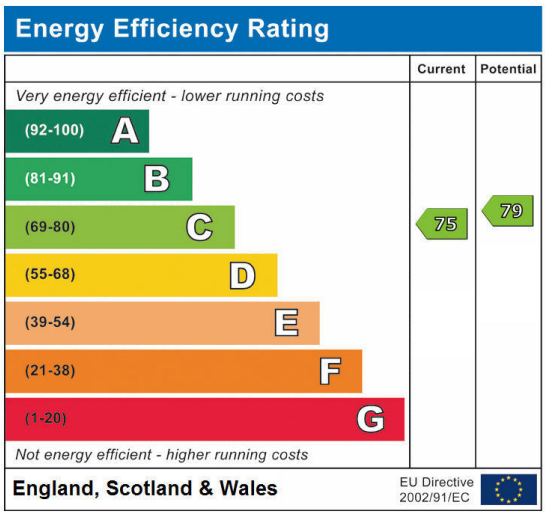

Siskin Close, Hartlepool, Durham, TS26 0SR

Contact your local branch today for more information on this property:

Level 2 Yoden Way, Peterlee, Durham, SR8 1BP, Tel: 0191 541 2141, thehub@pattinson.co.uk, www.pattinson.co.uk

These particulars, whilst believed to be accurate are set out as a general outline only for guidance and do not constitute any part of an offer or contract. Intending purchasers should not rely on them as statements of representation of fact, but must satisfy themselves by inspection or otherwise as to their accuracy. No person in this firms employment has the authority to make or give any representation or warranty in respect of the property.

The Property Ombudsman

APPROVED CODE TRADINGSTANDARDS.UK