

5 bed detached house to buy in

Hunters Way, Eaglescliffe,
Stockton-on-Tees, Durham, TS16 0PT

£410,000

x 5 x 3 x 2

Tenure

Freehold

Double Garage parking

Property features

- Modern Detached Family Home
- Five Bedrooms with Two En-suites
- Sought After Eaglescliffe Location
- South Westerly Facing Rear
- EPC Rating B

Key Information

- Council Tax: Band F
- EPC Rating: B
- Heating supply: Gas

Arrange a viewing

Melanie Devine
Branch Manager
Stockton On Tees

01642 210132
stockton@pattinson.co.uk

- Flexible viewing slots
- Accompanied viewings

Description

Beautifully presented five bedroom detached house in a sought after Eaglescliffe location in Stockton-on-Tees. This spacious property offers versatile accommodation arranged over two floors, ideal for family living.

The ground floor features an entrance hall leading to a lounge, a dining area, and a generous kitchen/family room measuring 10.80m by 3.81m, providing ample space for everyday life and entertaining. There is also a utility room, cloaks/WC, and access to the properties multiple parking spaces and double garage.

Upstairs, the first floor landing gives access to five well-proportioned bedrooms with bedroom one and two having their own en-suites. A family bathroom serves the remaining bedrooms.

Externally, there is a south westerly facing rear garden, and the garage measures 5.46m by 5.05m, offering further parking or storage options. This detached house presents an excellent opportunity to acquire a substantial home in a sought-after Eaglescliffe location.

Council Tax Band: F

Tenure: Freehold

Price: £410,000

Property Type: Detached House

Parking: Double Garage, Driveway

Heating: Gas

Entrance Hall



Cloaks/WC

Lounge

4.82m x 3.72m (15'9" x 12'2")



Dining Area



Kitchen/Family Room

10.80m x 3.81m (35'5" x 12'6")



Utility Room

2.04m x 1.684m (6'8" x 5'6")

First Floor Landing

Bedroom One

3.72m x 4.89m (12'2" x 16'0")



En-suite

2.75m x 1.68m (9'0" x 5'6")



Bedroom Two

3.83m x 2.88m (12'6" x 9'5")



En-suite to Bedroom Two

1.786m x 1.686m (5'10" x 5'6")

Bedroom Three

3.96m x 2.75m (12'11" x 9'0")



Bedroom Four

3.40m x 2.75m (11'1" x 9'0")



Bedroom Five

3.06m x 2.89m (10'0" x 9'5")



Family Bathroom

2.29m x 2.57m (7'6" x 8'5")

South Westerly Facing Rear Garden



Garage

5.467m x 5.058m (17'11" x 16'7")

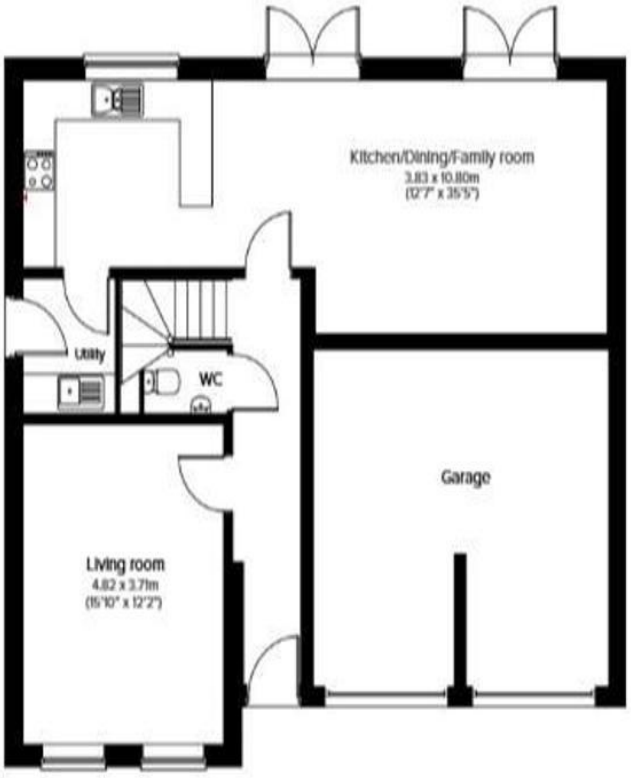

Ground floor

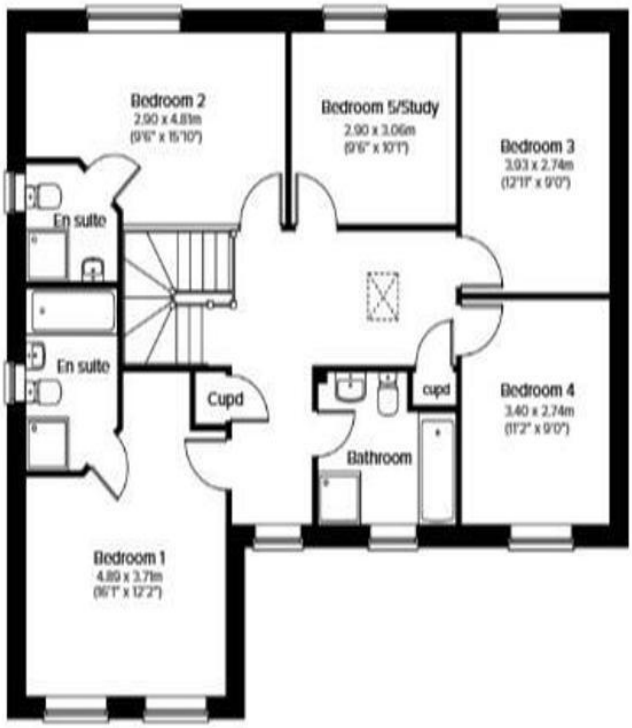

First floor

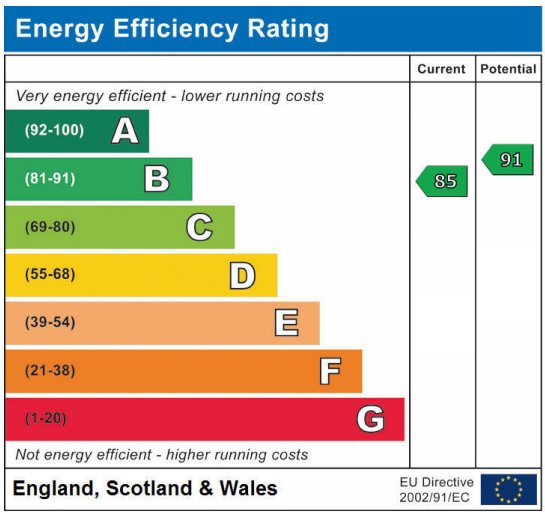

Hunters Way, Eaglescliffe, Stockton-on-Tees, Durham, TS16 0PT

Contact your local branch today for more information on this property:

20 Bishop Street, Stockton-on-Tees, County Durham, TS18 1SY, Tel: 01642 210132, stockton@pattinson.co.uk, www.pattinson.co.uk

These particulars, whilst believed to be accurate are set out as a general outline only for guidance and do not constitute any part of an offer or contract. Intending purchasers should not rely on them as statements of representation of fact, but must satisfy themselves by inspection or otherwise as to their accuracy. No person in this firms employment has the authority to make or give any representation or warranty in respect of the property.