



1 bed studio flat to buy in GU26

Tower Road, Hindhead, Surrey, GU26 6SW

£100,000 Starting Bid

🛏 x1 🚿 x1 🚻 x1

Tenure

Leasehold

Allocated parking

Property features

- ✓ Period Studio Apartment
- ✓ Impressive Grade II Listed Building
- ✓ Grand Communal Hallway
- ✓ Kitchenette
- ✓ EPC Rating E

Key Information

- ✓ Council Tax: Band B
- ✓ EPC Rating: E
- ✓ Heating supply: Electric
- ✓ Electric supply: National Grid
- ✓ Water supply: Direct mains water
- ✓ Broadband: FTTP (fibre to the premises)
- ✓ Mobile signal: Good

Arrange a viewing

Felix Keene
Branch Manager
South West Auction

023 8251 4032
southwest@pattinson.co.uk

- ✓ Flexible viewing slots
- ✓ Accompanied viewings

Description

Nestled in the charming village of Hindhead, this studio apartment is set within a beautifully converted manor house, offering a perfect blend of period character and modern living. With expansive, picturesque communal grounds surrounding the property. The apartment itself is light and airy, with well-appointed living space, kitchenette, bathroom and bedroom area. Additional benefits include ample residents' parking.

Lease: 125 years from 16th October 1991 (Approx. 91 years remaining)

Service charge: Circa £840.00 per annum (Heatherbank Management Company)

Ground Rent: Circa £225.00 per annum (E&J Estates)

Additional Charges: £100.00 a month roof contingency.

Council Tax Band: B

Tenure: Leasehold

Annual Ground Rent Amount: £225.00

Annual Service Charge Amount: £840.00

Price: Starting Bid £100,000

Property Type: Studio flat

Parking: Allocated

Construction materials: Brick and block

Roofing type: Slate tiles

Risk of floods and or erosion: No

Flooded in last 5 years: No

Flood defences: No

Planning permissions or proposals for development: No

Coalfield or mining area: No

Listed property: No

Conservation area: No

Public rights of way: No

Adaptions for accessibility: No

Restrictions: No

Required access: No

Heating: Electric

Electric: National Grid

Water: Direct mains water

Water meter: No

Sewerage: Standard UK domestic

Air conditioning: No

Broadband: FTTP (fibre to the premises)

Mobile signal coverage: Good

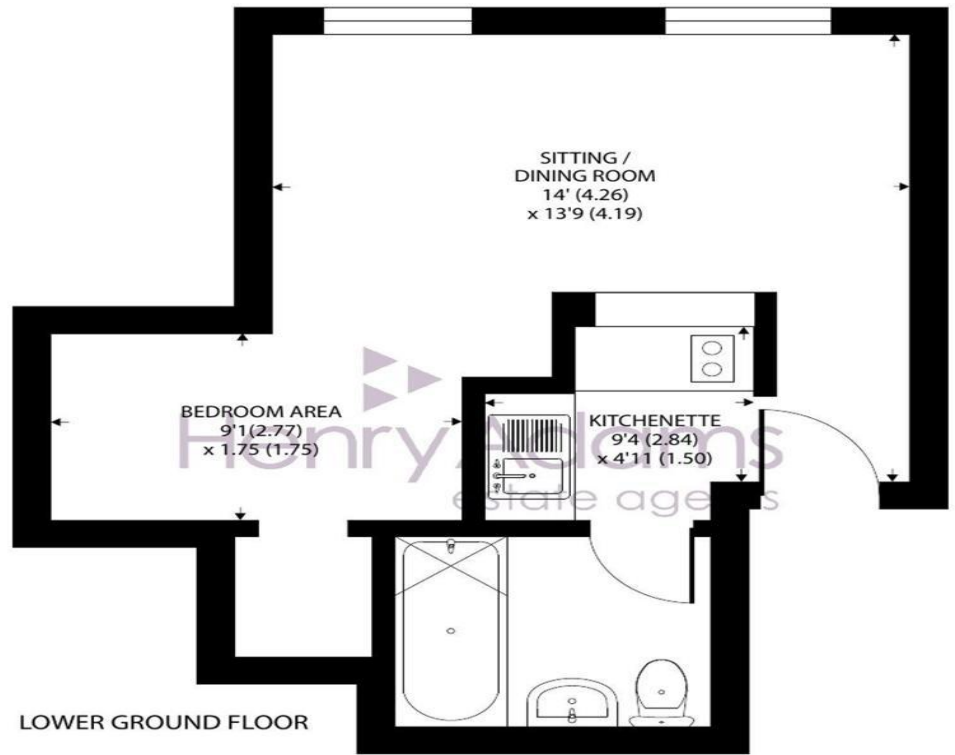

Tower Road, Hindhead

Approximate Area = 290 sq ft / 26.9 sq m

For identification only - Not to scale



Floor plan produced in accordance with RICS Property Measurement 2nd Edition, Incorporating International Property Measurement Standards (IPMS2 Residential). © nichecom 2025. Produced for Henry Adams. REF: 1371535

Energy Efficiency Rating		
	Current	Potential
<i>Very energy efficient - lower running costs</i>		
(92-100) A		
(81-91) B		81
(69-80) C		
(55-68) D		
(39-54) E	53	
(21-38) F		
(1-20) G		
<i>Not energy efficient - higher running costs</i>		
England, Scotland & Wales	EU Directive 2002/91/EC	

Tower Road, Hindhead, Surrey, GU26 6SW

Contact your local branch today for more information on this property:

Mercantile House Kingfisher Way Silverlink Business Park, Wallsend, Wallsend, Wallsend, NE28 9NY,
Tel: 023 8251 4032, southwest@pattinson.co.uk, www.pattinson.co.uk

These particulars, whilst believed to be accurate are set out as a general outline only for guidance and do not constitute any part of an offer or contract. Intending purchasers should not rely on them as statements of representation of fact, but must satisfy themselves by inspection or otherwise as to their accuracy. No person in this firm's employment has the authority to make or give any representation or warranty in respect of the property.

