



## 2 bed apartment to buy in SE13

Sandrock Road, London, SE13 7TS

**£410,000** Starting Bid

 x2  x1

Tenure

**Share Of Freehold**

Allocated parking

## Property features

 EPC Rating C

## Key Information

- ✓ Council Tax: Band C
- ✓ EPC Rating: C
- ✓ Electric supply: National Grid
- ✓ Water supply: Direct mains water
- ✓ Broadband: ADSL copper wire
- ✓ Mobile signal: Good

## Arrange a viewing

Vinny Dadhria  
Branch Manager  
London Auction

0207 867 3382  
london@pattinson.co.uk

- ✓ Flexible viewing slots
- ✓ Accompanied viewings

## Description

A superb two bedroom ground floor flat converted within a Victorian terraced house in Lewisham.

The property comprises of an open-plan living dining room to the front, two double bedrooms , a bathroom and an attractive 39' East-facing rear garden.

Located within easy reach of both St. John's and Lewisham Overground stations, local shops and Hilly Fields.

Council Tax Band: C

Tenure: Share Of Freehold

Price: Starting Bid £410,000

Property Type: Apartment

Parking: Allocated

Year built: 1900

Construction materials: Brick and block

Roofing type: Clay tiles

Risk of floods and or erosion: No

Flooded in last 5 years: No

Flood defences: No

Planning permissions or proposals for development: No

Coalfield or mining area: No

Listed property: No

Conservation area: No

Public rights of way: No

Adaptions for accessibility: No

Restrictions: No

Required access: No

Electric: National Grid

Water: Direct mains water

Water meter: No

Sewerage: Standard UK domestic

Air conditioning: No

Broadband: ADSL copper wire

Mobile signal coverage: Good

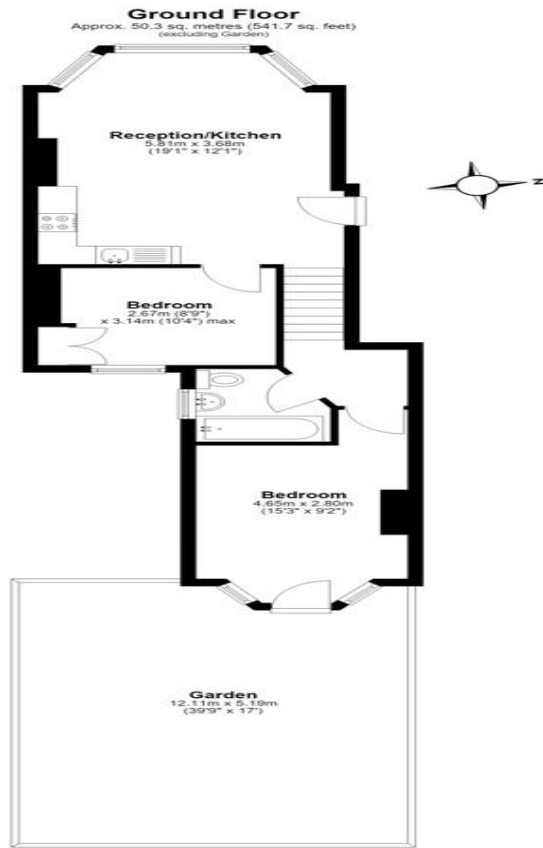

**Total area: approx. 50.3 sq. metres (541.7 sq. feet)**

Disclaimer: Please note this floor plan is for marketing purposes and is to be used as a guide only. All efforts have been made to ensure its accuracy. Plan produced using PlanUp.

Energy Efficiency Rating		
	Current	Potential
<i>Very energy efficient - lower running costs</i>		
(92-100) <b>A</b>		
(81-91) <b>B</b>		
(69-80) <b>C</b>		80
(55-68) <b>D</b>	70	
(39-54) <b>E</b>		
(21-38) <b>F</b>		
(1-20) <b>G</b>		
<i>Not energy efficient - higher running costs</i>		
<b>England, Scotland &amp; Wales</b>	EU Directive 2002/91/EC	

Sandrock Road, London, SE13 7TS

Contact your local branch today for more information on this property:

**Mercantile House Silverlink, Wallsend, Tyne and Wear, NE28 9NY, Tel: 0207 867 3382,  
london@pattinson.co.uk, www.pattinson.co.uk**

These particulars, whilst believed to be accurate are set out as a general outline only for guidance and do not constitute any part of an offer or contract. Intending purchasers should not rely on them as statements of representation of fact, but must satisfy themselves by inspection or otherwise as to their accuracy. No person in this firm's employment has the authority to make or give any representation or warranty in respect of the property.

