

SANSOME
& GEORGE

Auction

3 bed bungalow to buy in RG7

Victoria Road, Mortimer Common,
Reading, Berkshire, RG7 3SE

£265,000 Starting Bid

 x3  x1  x1

Tenure

Freehold

Driveway parking

Property features

- ✓ Being Sold via Secure Sale Online Bidding T&C's Apply
- ✓ 3 Bedroom detached Bungalow
- ✓ Non-Standard Construction - Concrete "Pre Fab"
- ✓ Entrance Hall
- ✓ EPC Rating E

Key Information

- ✓ Council Tax: Band D
- ✓ EPC Rating: E
- ✓ Heating supply: Electric
- ✓ Electric supply: National Grid
- ✓ Water supply: Direct mains water
- ✓ Broadband: FTTP (fibre to the premises)
- ✓ Mobile signal: Good

Arrange a viewing

Felix Keene
Branch Manager
South West Auction

023 8251 4032
southwest@pattinson.co.uk

- ✓ Flexible viewing slots
- ✓ Accompanied viewings

Description

Older style 3 Bedroom 'Pre Fab' detached bungalow which offers a unique blend of character and modern convenience. Boasting three bedrooms, this spacious property is perfect for families or those looking to downsize without compromising on space.

The interior of the property exudes charm, with period features complemented by contemporary finishes. The bright and airy living spaces are perfect for entertaining or relaxing, with ample room for both living and dining areas.

EPC EER- e

Council Tax Band - D

Council - West Berkshire

NB - Non-standard construction

Council Tax Band: D

Tenure: Freehold

Price: Starting Bid £265,000

Property Type: Bungalow

Parking: Driveway

Construction materials: Insulated concrete framework

Roofing type: Clay tiles

Risk of floods and or erosion: No

Flooded in last 5 years: No

Flood defences: No

Planning permissions or proposals for development: No

Coalfield or mining area: No

Listed property: No

Conservation area: No

Public rights of way: No

Adaptions for accessibility: No

Restrictions: No

Required access: No

Heating: Electric

Electric: National Grid

Water: Direct mains water

Water meter: No

Sewerage: Standard UK domestic

Air conditioning: No

Broadband: FTTP (fibre to the premises)

Mobile signal coverage: Good

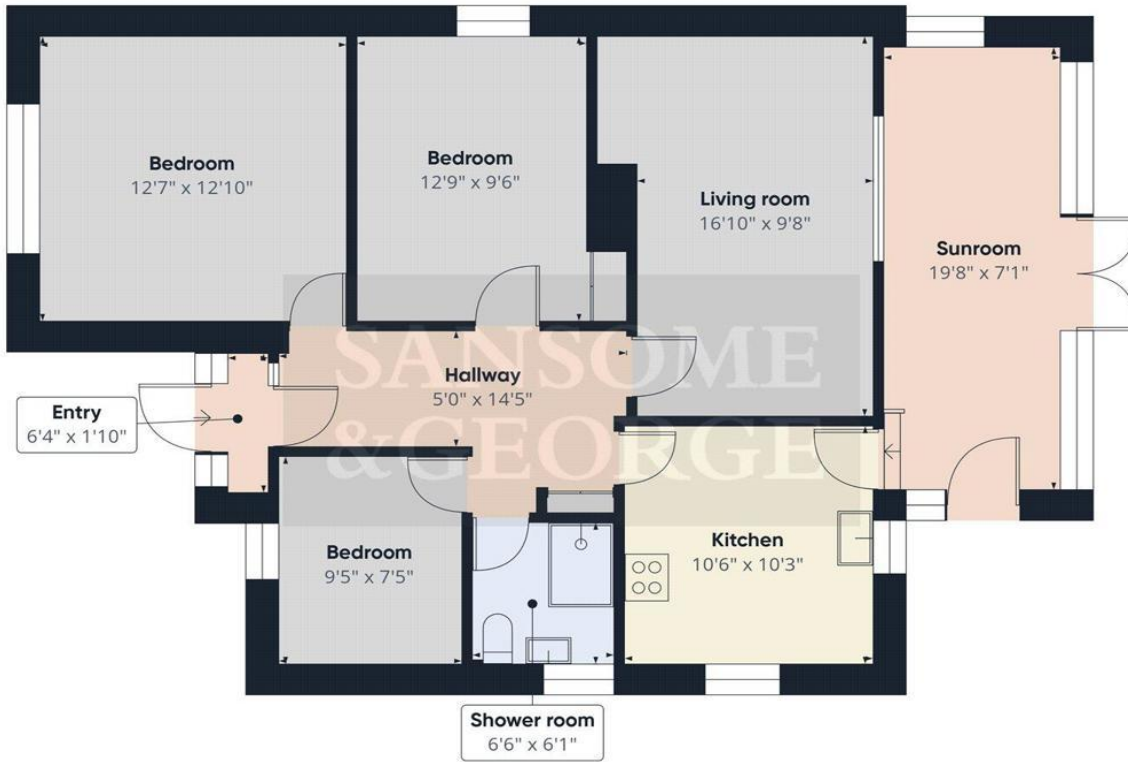

Approximate total area[®]
934 ft²

(1) Excluding balconies and terraces

Calculations reference the RICS IPMS 3C standard. Measurements are approximate and not to scale. This floor plan is intended for illustration only.

GIRAFFE360

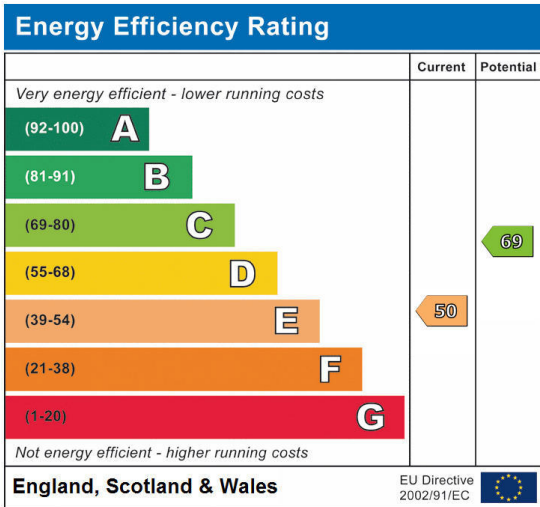

Victoria Road, Mortimer Common, Reading, Berkshire, RG7 3SE

Contact your local branch today for more information on this property:

Mercantile House Kingfisher Way Silverlink Business Park, Wallsend, Wallsend, Wallsend, NE28 9NY,
Tel: 023 8251 4032, southwest@pattinson.co.uk, www.pattinson.co.uk

These particulars, whilst believed to be accurate are set out as a general outline only for guidance and do not constitute any part of an offer or contract. Intending purchasers should not rely on them as statements of representation of fact, but must satisfy themselves by inspection or otherwise as to their accuracy. No person in this firm's employment has the authority to make or give any representation or warranty in respect of the property.

